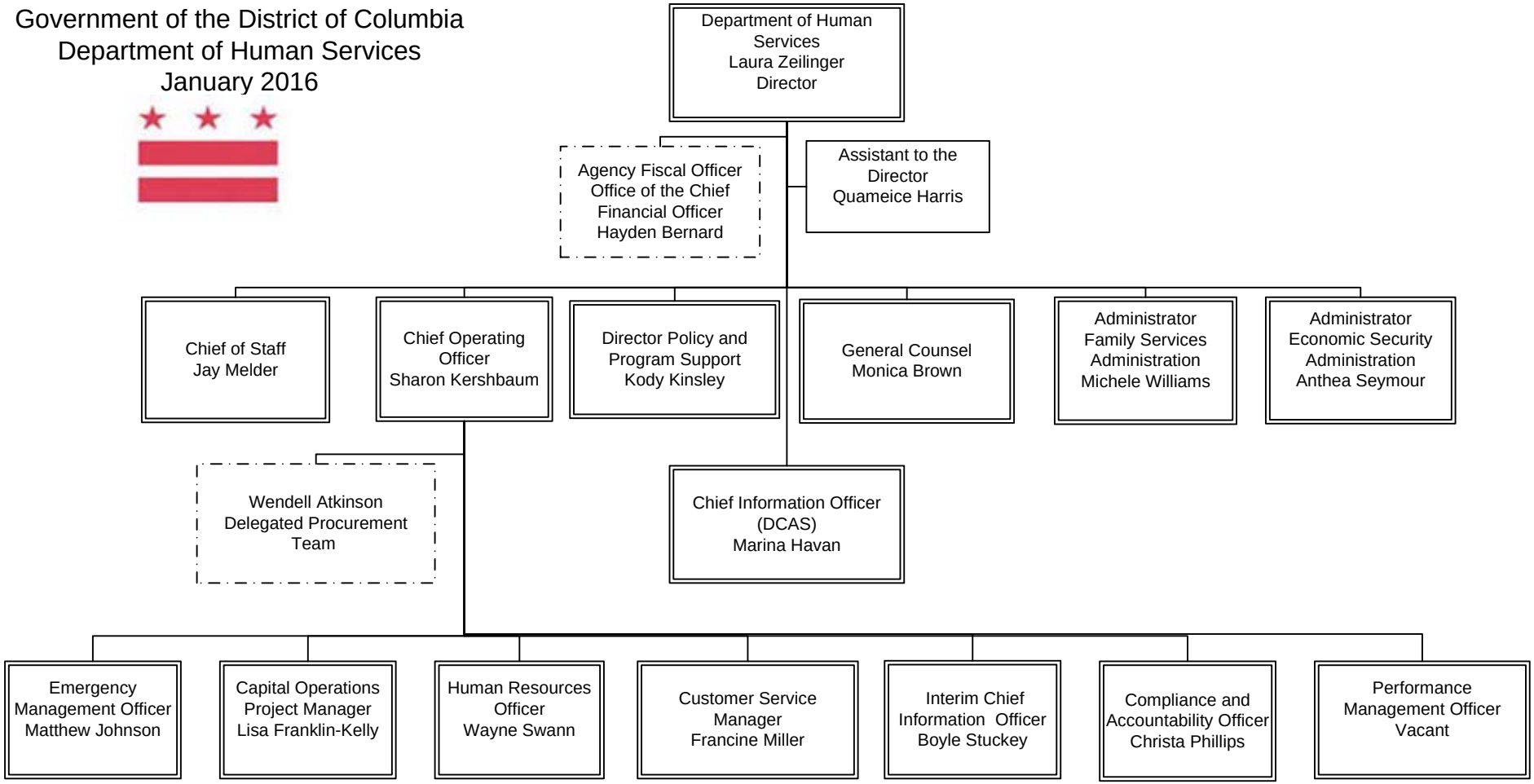Government of the District of Columbia
Department of Human Services
January 2016