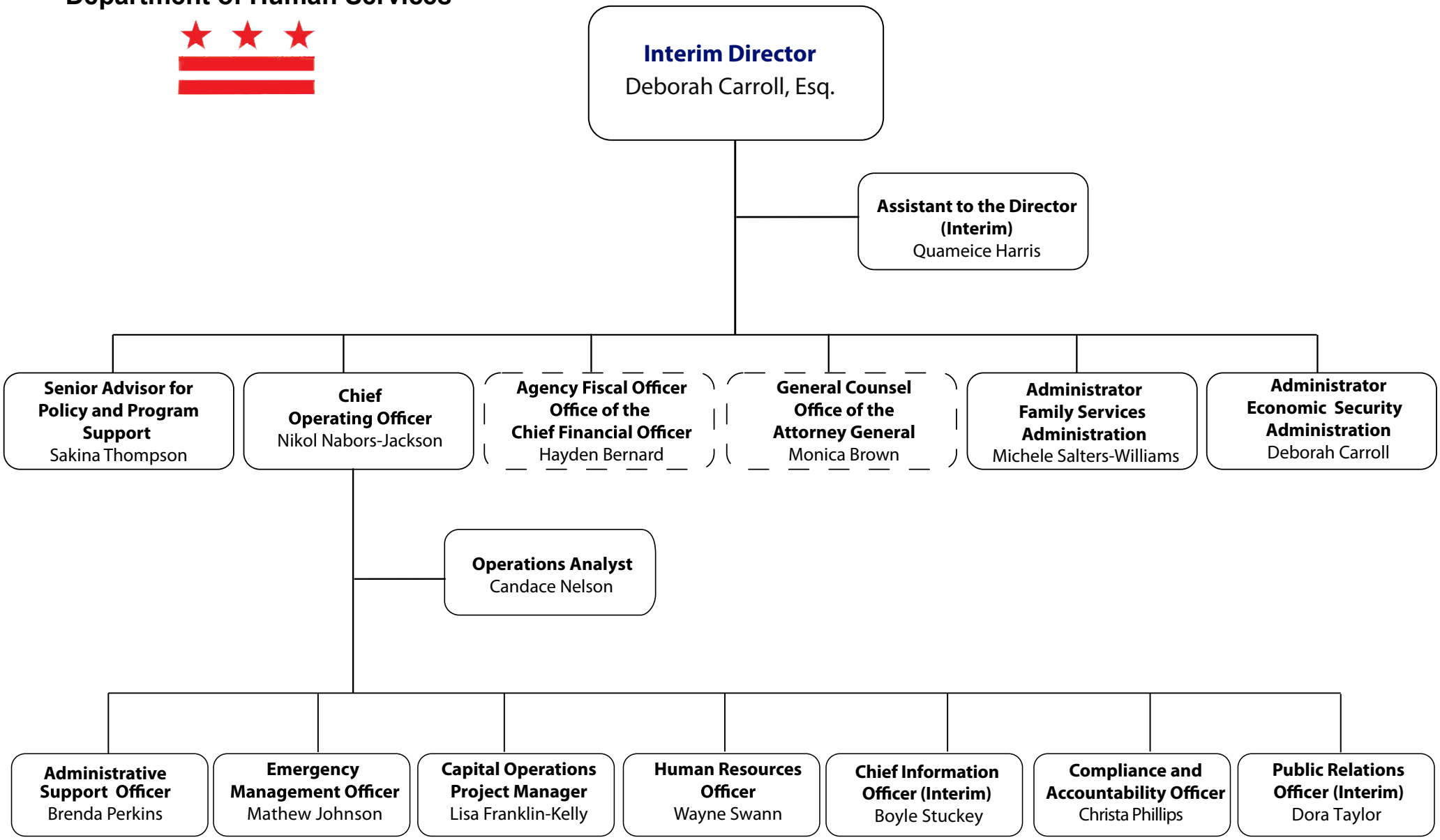Government of the District of Columbia
Department of Human Services